



Memo No. MDTC/SAND/003/Part-8/23

Dated: 04.01.2024

**CORRIGENDUM**

Ref: RFP No. PURBN\_8\_18122023\_A01 dated 18.12.2023

Tender Reference No. 2023\_WB\_3572

Sl No.	Clause No.	Existing Terms and Conditions	Modified Terms and Conditions																														
1	12.1. Annexure 1: Geo-reference co-ordinate of the sand blocks	As per Annexure-I LATITUDE & LONGITUDE as below:  <table border="1"> <thead> <tr> <th>SL NO</th> <th>LATITUDE</th> <th>LONGITUDE</th> </tr> </thead> <tbody> <tr> <td>1</td> <td>23° 10' 26.637" N</td> <td>87° 56' 57.797" E</td> </tr> <tr> <td>2</td> <td>23° 10' 28.675" N</td> <td>87° 56' 57.951" E</td> </tr> <tr> <td>3</td> <td>23° 10' 28.113" N</td> <td>87° 57' 7.187" E</td> </tr> <tr> <td>4</td> <td>23° 10' 25.570" N</td> <td>87° 57' 6.685" E</td> </tr> </tbody> </table>	SL NO	LATITUDE	LONGITUDE	1	23° 10' 26.637" N	87° 56' 57.797" E	2	23° 10' 28.675" N	87° 56' 57.951" E	3	23° 10' 28.113" N	87° 57' 7.187" E	4	23° 10' 25.570" N	87° 57' 6.685" E	As per Amended Annexure-I LATITUDE & LONGITUDE as below:  <table border="1"> <thead> <tr> <th>SL NO</th> <th>LATITUDE</th> <th>LONGITUDE</th> </tr> </thead> <tbody> <tr> <td>1</td> <td>23° 10' 25.010" N</td> <td>87° 57' 16.545" E</td> </tr> <tr> <td>2</td> <td>23° 10' 27.048" N</td> <td>87° 57' 16.699" E</td> </tr> <tr> <td>3</td> <td>23° 10' 26.485" N</td> <td>87° 57' 25.935" E</td> </tr> <tr> <td>4</td> <td>23° 10' 23.942" N</td> <td>87° 57' 25.433" E</td> </tr> </tbody> </table>	SL NO	LATITUDE	LONGITUDE	1	23° 10' 25.010" N	87° 57' 16.545" E	2	23° 10' 27.048" N	87° 57' 16.699" E	3	23° 10' 26.485" N	87° 57' 25.935" E	4	23° 10' 23.942" N	87° 57' 25.433" E
SL NO	LATITUDE	LONGITUDE																															
1	23° 10' 26.637" N	87° 56' 57.797" E																															
2	23° 10' 28.675" N	87° 56' 57.951" E																															
3	23° 10' 28.113" N	87° 57' 7.187" E																															
4	23° 10' 25.570" N	87° 57' 6.685" E																															
SL NO	LATITUDE	LONGITUDE																															
1	23° 10' 25.010" N	87° 57' 16.545" E																															
2	23° 10' 27.048" N	87° 57' 16.699" E																															
3	23° 10' 26.485" N	87° 57' 25.935" E																															
4	23° 10' 23.942" N	87° 57' 25.433" E																															

Amended Annexure 1 as below:

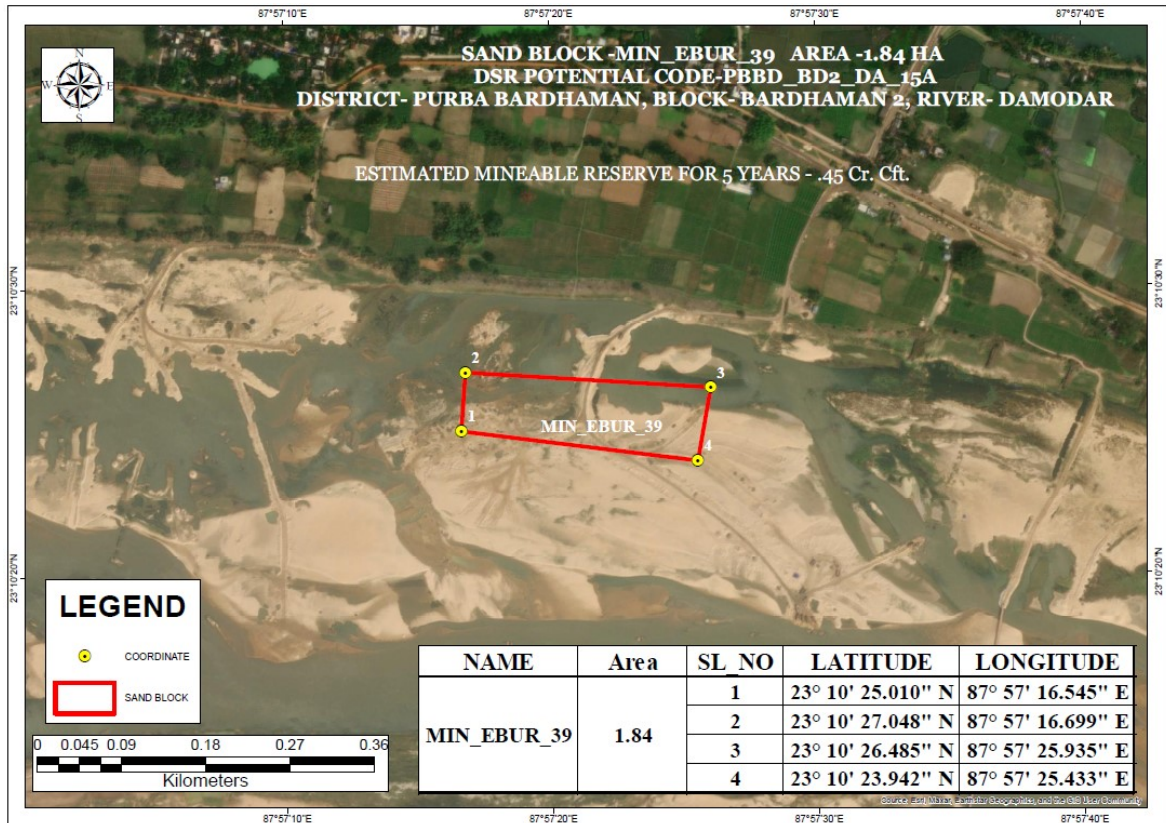

By Order

-sd-

Chairman & Managing Director